

MANDATORY DISCLOSURES

1) ENGINEERING/TECHNOLOGY/PHARMACY PROGRAMMES

"The information has been provided by the concerned institution and the onus of authenticity lies with the institution and not on AICTE."

I. NAME OF THE INSTITUTION

K.B. Institute of Pharmaceutical Education and Research
Gh/6, Sector-23, Gandhinagar-382 023
TeleFax: 079-23249069,
Email: kbiper95@yahoo.co.in
Website: www.kbiper.ac.in

II. NAME & ADDRESS OF THE I/C PRINCIPAL

Dr. Shrikalp Deshpande, M.Pharm, Ph.D, DBM, MMS, LL.B.
717 Adarshnagar Society, Sector 24, Gandhinagar GUJARAT
382024
Tel: 9427774447
Email: shrikalp@gmail.com

III. NAME OF THE AFFILIATING UNIVERSITY

Constituent College of Kadi Sarva Vishwa Vidyalaya, a deemed University formed by State government Resolution.

IV. GOVERNANCE

Members of the Board and their brief background

- 1) Shri Vallabhbhai M. Patel, Chairman, Sarva Vidyalaya Kelavni Mandal and President, Kadi Sarva Vishwa Vidyalaya
- 2) Dr. Kanubhai D. Patel, Secretary, Sarva Vidyalaya Kelavni Mandal
- 3) Dr. Rambhai M. Patel, Sarva Vidyalaya Kelavni Mandal
- 4) Dr. A. K. Shukla, Director, P.G. Studies
- 5) Dr. Gaurang B. Shah, Ex. Principal , K.B.Institute of Pharmaceutical Education & Research
- 6) Dr. Shrikalp S. Deshpande, I/C Principal , K.B.Institute of Pharmaceutical Education & Research

Members of Academic Advisory Body

1. Dr. A. K.Shukla, Director, P.G. Studies
2. Dr. R.S.R. Murthy, Professor in Pharmaceutics, M.S.University
3. Dr. D.D. Santani, Professor Pharmacology, L.M.College of Pharmacy
4. Dr. Kiritbhai M. Patel, Managing Director, Corel Pharma, Ahmedabad
5. Dr. Gaurang B. Shah, Ex. Principal , K.B.Institute of Pharmaceutical Education and Research
6. Dr. Shrikalp S. Deshpande, I/C Principal , K.B.Institute of Pharmaceutical Education and Research

Frequency of the Board Meetings and Academic Advisory Body

: At least once per annum

ORGANIZATIONAL CHART AND PROCESSES

GOVERNING BODY

Chairman of the Trust

Principal & Director (PG studies)

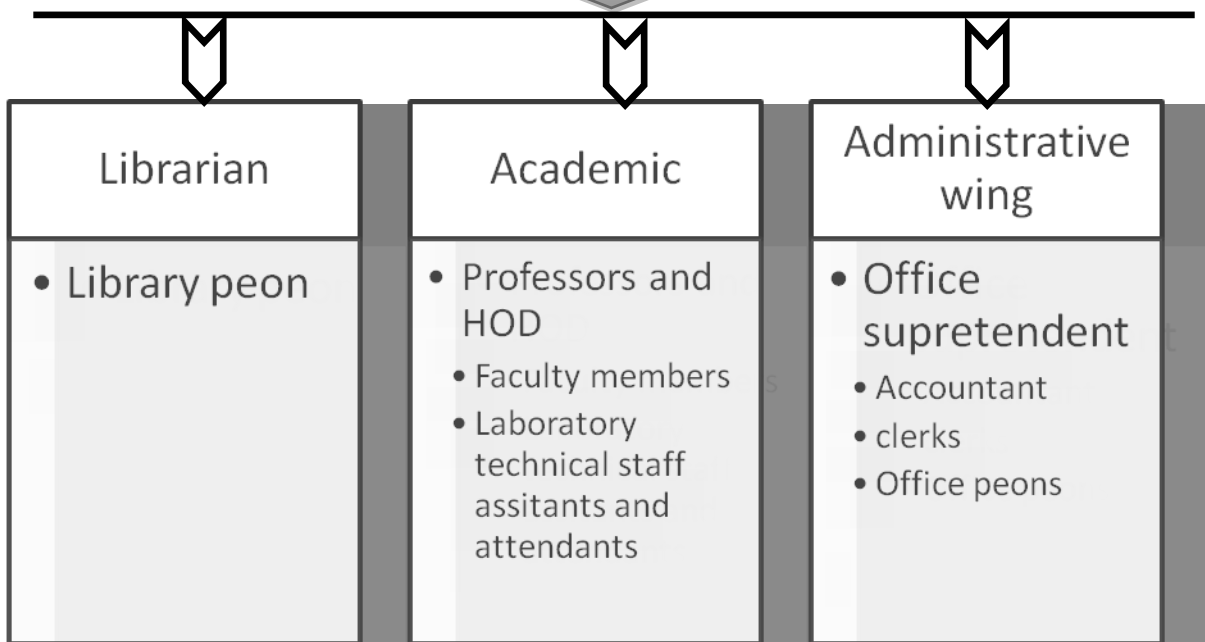

Nature and Extent of involvement of faculty and students in academic affairs/improvements

Faculties are actively involved in:

- ✓ Syllabus designing
- ✓ Academic Calendar Designing and planning
- ✓ Organization of Guest lecturers of renowned personalities
 - Resume writing and interview preparation by expert
 - Motivation lectures by expert from different field
 - Subject related lecture
 - Career counseling programme for B.Pharm, M.Pharm & Pharm D
 - Research week 'Ignite' for students from Pharmacy colleges all over Gujarat
- ✓ Organization of seminar, symposium, workshop
- ✓ Offer Certificate course in different discipline
- ✓ Arrangement of industrial visit for students
- ✓ Government Projects funded by Government bodies and KSV university
- ✓ Industrial Projects
- ✓ Patent filling
- ✓ Student Counseling by Mentors
- ✓ Participating as volunteers in many of the programmer organized by the Institute.
- ✓ Pre-placement and Placement activity
- ✓ Sports activity
- ✓ GPAT preparations
- ✓ Women Development Cell activity
- ✓ Women Entrepreneur activity
- ✓ Co-curricular and Extra-curricular Activity
- ✓ Medicinal Garden development and Museum updation
- ✓ National Service Scheme (NSS) activity
- ✓ Supervising housekeeping and college maintenance
- ✓ Library up gradation and Website updation
- ✓ Industry Institute Interaction cell- III-cell
- ✓ Anti-ragging committee

Mechanism/Norms & Procedure for democratic/good Governance

Periodically Students feedback on Institutional Governance/faculty performance is taken and the problems and issues suggested are rectified. Also students and staff can place their suggestions in suggestion box which will be then looked upon by the Student counseling committee and decided whether the suggestions can be implemented or not.

V. PROGRAMMES

Name of the Programmes approved by the AICTE and PCI

Name	Number of Seats	Duration	Fee	Accreditation by NBA/NAAC		Cut off percentile for admission during last three years	Placement through placement cell	Maximum and Average Salary per annum
B.Pharm	60	8 semester		YES	2013	37.40	22**/60	1.44 lakh/ 0.80 lakh
					2014	40.80	7**/96	1.80 lakh/ 1.00 lakh
					2015	36.00	11**/60	2.16 lakh/ 1.20 lakh
					2016	42.00	04**/60	2.40 lakh/ 1.20 lakh
M.Pharm Ceutics	18	4 semester		YES	2013	>50.00	18/18	2.16 lakh/ 1.20 lakh
					2014	>50.00	10/18	2.40 lakh/ 1.44 lakh
					2015	>50.00	17/18	2.64 lakh/ 1.80 lakh

					2016		16/18	
M.Pharm QA	18	2yrs/ 4 semester		YES	2013	>50.00	15/18	2.16 lakh/ 1.20 lakh
					2014	>50.00	17/18	2.40 lakh/ 1.44 lakh
					2015	>50.00	18/18	2.64 lakh/ 1.80 lakh
					2016	>50.00	18/18	
M.Pharm Cology	18	2yrs/ 4 semester		YES	2013	>50.00	15/18	2.16 lakh/ 1.20 lakh
					2014	>50.00	1/11	2.40 lakh/ 1.44 lakh
					2015	>50.00	17/19	2.64 lakh/ 1.80 lakh
					2016	>50.00	04/04	
M.Pharm CP	18	2yrs/ 4 semester		YES	2013	>50.00	16/18	2.16 lakh/ 1.20 lakh
					2014	>50.00	7/18	2.40 lakh/ 1.44 lakh
					2015	>50.00	5/5	2.64

								lakh/ 1.80 lakh
					2016	>50.00	6/8	
M.Pharm PMRA	18	2yrs/ 4 semester		YES	2013	>50.00	17/18	2.16 lakh/ 1.20 lakh
					2014	>50.00	14/16	2.40 lakh/ 1.44 lakh
					2015	>50.00	17/18	2.64 lakh/ 1.80 lakh
					2016	>50.00	9/9	3.60 lakh/ 1.80 lakh
Pharm D	30	6 Yrs		YES	2010	42.20	NA	NA
					2011	44.40	NA	NA
					2012	44.00	NA	NA
					2013	53.00	NA	NA
					2014	48.00	NA	NA
					2015	44.67	NA	NA
					2016	61.00	7/13	3.60 lakh/ 2.40 lakh *NA
PhD	Entrance Exam by KSV	4yrs/ 8 semester		YES				

** Offered job, but they have opted for further study or have preferred to move abroad.

* Offered job but 9 out of 13 are going abroad.

Name and duration of programme(s) having affiliation/collaboration with Foreign University(s)/Institution(s)

and being run in the same Campus along with status of their AICTE approval. If there is foreign collaboration,

give the following details:

Details of the Foreign Institution/University:

Name of the University/Institution

Address

Website

Is the Institution/University Accredited in its Home Country Ranking of the Institution/University in the Home Country

Whether the degree offered is equivalent to an Indian Degree? If yes, the name of the agency which

has approved equivalence. If no, implications for students in terms of pursuit of higher studies in India and abroad and job both within and outside the country.

Nature of Collaboration

Conditions of Collaboration

Complete details of payment a student has to make to get the full benefit of collaboration. For each Collaborative/affiliated Programme give the following:

Programme Focus

Number of seats

Admission Procedure

Fee

Placement Facility

Placement Records for last three years with minimum salary, maximum salary and average salary

Whether the Collaborative Programme is approved by AICTE? If not whether the Domestic/Foreign Institution has applied to AICTE for approval as required under notification no. 37-3/Legal/2005 dated 16th May, 2005

VI. FACULTY

Branch wise list faculty members:

Permanent Faculty: 32

Visiting Faculty: 02

Adjunct Faculty: 05

Guest Faculty:

Permanent Faculty: Student Ratio: 1:11

Number of faculty employed and left during the last three years: 02:06

VII. PROFILE OF DIRECTOR/PRINCIPAL WITH QUALIFICATIONS, TOTAL EXPERIENCE, AGE AND DURATION OF EMPLOYMENT AT THE INSTITUTE CONCERNED

Refer Website: WWW.kbiper.ac.in

VIII. FEE

Details of fee, as approved by State fee Committee, for the Institution.

- B.Pharm. : Rs. 95,000/- per annum
- M.Pharm : Rs. 1,45,000/- per annum
- Pharm D : Rs. 1,40,000/- per annum

Time schedule for payment of fee for the entire programme. Per semester/term

No. of Fee waivers granted with amount and name of students : One student of Rs. 3,500/-

Number of scholarship offered by the institute, duration and amount

Book Bank Facility given to 10 % of student who are economically backward

Criteria for fee waivers/scholarship.: Economic status

Estimated cost of Boarding and Lodging in Hostels :

Rs. 22,600/- per annum for boarding and lodging Girls (B.Pharm, Pharm D)

Rs. 23,100/- per annum for boarding and lodging Girls (M.Pharm)

Rs. 25,750/- per annum for boarding and lodging Boys (B.Pharm, M.Pharm, Pharm D)

IX. ADMISSION

Number of seats sanctioned with the year of approval.

B.Pharm. – 60 seats + 10 percent for women, physically and economically backward students

(Total 66 seats)

M.Pharm.- 18 seats/discipline As per AICTE / PCI

Number of students admitted under various categories each year in the last three years.

Number of students admitted in last three years:

Year	B.Pharm Admitted/ Total seats	M.Pharm Admitted/ Total seats	Pharm D Admitted/Total seats
2013	41/60	80/126	29/30
2014	43/60	49/126	30/30
2015	60/60	15/126	30/30
2016	Pending	Pending	30/30

Number of applications received during last two years for admission under Management Quota and number admitted.

- All the seats are filled on merit only. Admission JACPC, Ahmedabad
- We do not keep any Management Quota seats.

X. ADMISSION PROCEDURE

Mention the admission test being followed, name and address of the Test Agency and its URL (website).

The admissions are based on 60 % of XII std. marks and 40 % of GUJCET/ JEE examination conducted by Gujarat Government

Number of seats allotted to different Test Qualified candidates separately [AIEEE/CET (State conducted test/University tests)/Association conducted test]

All the students have to clear GUJCET/JEE examination for getting in to merit list

Calendar for admission against management/vacant seats

Last date for request for applications.

Release of admission list (main list and waiting list should be announced on the same day)

Date for acceptance by the candidate (time given should in no case

Last date for submission of application.

Dates for announcing final results.

be less than 15 days)

Last date for closing of admission.

Starting of the Academic session.

The waiting list should be activated only on the expiry of date of main list.

The policy of refund of the fee, in case of withdrawal, should be clearly notified.

Not applicable to us since we do not fill management quota. Our all admissions are done by Joint Admission Committee of the Gujarat

XI. CRITERIA AND WEIGHTAGES FOR ADMISSION

Describe each criteria with its respective weightages i.e. Admission Test, marks in qualifying examination etc.

Weightage of XIIth science marks 60 %

Weightage of GUJCET examination : 40 %

Mention the minimum level of acceptance, if any.

The student should secure atleast 40% marks in the XII standard in science subjects

Mention the cut-off levels of percentage & percentile scores of the candidates in the admission test for the last three years.

Not applicable since the state government agencies gives admission

Display marks scored in Test etc. and in aggregate for all candidates who were admitted.

Not applicable

Item No I - XI must be given in information brochure and must be hosted as fixed content in the website of the Institution.

The Website must be dynamically updated with regard to XII-XV.

XII. APPLICATION FORM

Downloadable application form, with online submission possibilities. : No, Since forms are distributed by Joint Admission Committee , JACPC of Gujarat.

XIII. LIST OF APPLICANTS

List of candidates whose applications have been received along with percentile/percentage score for each of the qualifying examination in separate categories for open seats.

List of candidates who have applied along with percentage and percentile score for Management quota seats.

Not possible since admission given by state government

XIV. RESULTS OF ADMISSION UNDER MANAGEMENT SEATS/VACANT SEATS

Composition of selection team for admission under Management Quota with the brief profiles of members

(This information be made available in the public domain after the admission process is over)

Score of the individual candidates admitted arranged in order of merit. List of candidates who have been offered admission.

Waiting list of the candidates in order of merit to be operative from the last date of joining of the first list candidates.

List of the candidates who joined within the date, vacancy position in each category before operation of waiting list.

XV. INFORMATION ON INFRASTRUCTURE AND OTHER RESOURCES AVAILABLE

in **LIBRARY**: Number of Library books/Titles/Journals available (programme-wise)

No.	Subject	Available Titles	Title
1	Pharmacognosy	2077	304
2	Biology	133	98
3	Pharmacology	1814	592
4	Human Anatomy and Physiology	502	132
5	Pathophysiology	73	20
6	Clinical Pharmacy	290	46
7	Toxicology	30	10
8	Dispensing and General Pharmacy	606	72
9	Pharmacy Practice	13	12
10	Pharmaceutical Microbiology	366	99
11	Pharmaceutical Jurisprudence	194	14
12	Pharmaceutical Dosage Forms (Pharmaceutics)	1248	280
13	Community Pharmacy	38	10
14	Hospital Pharmacy	394	56
15	Pharmacotherapeutics	33	7
16	Pharmaceutical Engennering	249	27
17	Pharmaceutical Biotechnology	98	78
18	Pharmaceutical Organic Chemistry	878	154
19	Pharmaceutical Inorganic Chemistry	261	37
20	Analytical Chemistry	7	7
20	Medicinal Chemistry	679	71
21	Applied BioChemistry& Clinical Chemistry	653	121
22	Pharmaceutical Analysis	705	202
23	Computer Science	79	35
24	Mathematics	436	68
25	Management	3005	890
26	Regulatory Aff.	39	11
27	General	753	371
	TOTAL BOOKS	15653	3824

E- library: Available

No. of CDs (Compact Discs): 529

Internet Connections: Yes

E- journals: www.micromedexsolutions.com

LABORATORY:

Name of Laboratory	Major Equipments	Experimental Setup
Department of Pharmacology		
Claude Bernard Laboratory Of Physiology & Pharmacology	Pharmacology: Isolated organ bath Assemblies for Isolated tissue experiments, Rota rod apparatus, Analgesiometer, Convulsiometer, Cook's Pole apparatus etc. Anatomy & Physiology: Haemocytometers, B.P. Measurement apparatus, ECG machine, Spirometer, Muscle Physiology experiment apparatus, Isolated heart experiments, Anatomical Models and Charts, etc.	Isolated tissue experiments, <i>In vivo</i> and <i>In vitro</i> pharmacological screening experiments for CNS, CVS, Respiratory, GIT, Renal drugs. Basic hematological Experiments, Respiratory and Cardiovascular physiology experiments, Experiments on human anatomy using histological slides, anatomy charts and models.
Sir Henry H Dale Post Graduate Lab. Of Experimental Pharmacology	Students Physiographs, Mazes for CNS studies , Histamine chamber, Operation Table, Respiratory pump, Lagendorff's Assembly etc., Microtome, Deep freeze	Various experiments for <i>In-Vitro</i> & <i>In-Vivo</i> Screening and evaluation of new drugs, Cell-culture based studies, Acute and Sub acute toxicity studies, Pharmacokinetic studies and Research Projects in the area of atherosclerosis, rheumatoid arthritis, Inflammatory Bowel, Asthma, hepatoprotective, nephroprotective, cancer, tuberculosis, osteoporosis, ulcer, mutagenic, immunomodulatory, diabetes, etc.
Animal House	Racks and cages for housing Rats, Mice, guinea pigs and Rabbits in sufficient numbers to cater B.Pharm, M.Pharm, Pharm D and PhD experiments and also industrial and government	-----

	sponsored projects	
Department of Pharmaceutics		
Remington Laboratory Of Pharmaceutical Technology	High speed Emulsifier, Hot plates, Hot air ovens, Triple beam balances,	Experiments pertaining to formulation of various Dosage forms.
Martin Laboratory Of Physical Pharmacy	Equipment for Reynolds number measurement, Balances, Travelling Microscopes, Various Manometers and Flow meters, Distillation assembly	Pharmaceutical Engineering, Unit processes in pharmaceutics, Study of physical properties of various materials used for formulation
Lachman Laboratory of Industrial Pharmacy	Ten station Rotary Tablet Machine, Ampoule washing, filling, sealing and clarity testing apparatus, Capsule filing Machines, Ointment filling Machine, Collapsible tube crimping Machine, 6 station digital dissolution test apparatus, disintegration apparatus, Friability and hardness tester for tablets, Infra red Moisture balance, Tincture press, Dry granulator, Wet granulator, Tablet coating pan, Ball mill, Planetary mixer, Water deionizer, Suppository Moulds, Centrifuge etc.	Drug formulation preparation, stability studies and in process testing studies can be conducted.
Loius Pasteur Laboratory Of Pharmaceutical Microbiology	Class 1000 Aseptic Room, Laminar Air flow Bench, Auto claves, B.O.D. Incubators, Dry heat sterilizers, Filtration Assembly for sterilization, , Sterile filling Assemblies, Antibiotic Zone Reader, Digital Colony counting Apparatus, Refrigerator, Microscopes, balances etc.	Staining and Culturing of bacteria using different types of culture media. Microbial Assays Sterility testing of Pharmaceutical Products.
Vikram Sarabhai research laboratory	Dissolution apparatus, UV spectrophotometer, Brookfield moisture balance, digital balance, centrifuge apparatus for mucoadhesive testing, spreadibility testing, propeller stirrers, and	Research Projects in the area of Pre Formulation studies, Formulation studies, cosmetics, Neutraceuticals, Probiotic, New drug delivery system

	magnetic stirrers.	(NDDS) like liposomes, Phytosomes, Nanoparticles, Nano emulsion, Microspheres, Transdermal Patch, etc
T.R. Sheshadri Laboratory Of Pharmaceutical Chemistry	Atomic Model Sets, Cyclo mixer, Hot air oven, Hot plates, Magnetic stirrer, Melting/ Boiling point apparatus, Soxhlet extraction apparatus, Steam bath, Vacuum pump, Vortex mixer, Hot air blower, Analytical Balances, equipments and glass wares pertaining to quantitative analysis of various drugs by I.P., B.P., U.S.P. methods,	Qualitative Analysis of organic Compounds, Synthesis of drug molecules, separation of mixtures of organic compounds, Acid base, Redox, Complexometric, Gravimetric, Non-aqueous, potentiometric, spectrophotometric titrations, Karl Fischer titrations, Fluorimetric estimations, Conductometric estimation of buffer capacity, etc.
Banting and best Laboratory of Pharmaceutical Chemistry and biochemistry	Fume cupboards, Centrifuges, microscopes, glass wares and other requirements for qualitative and quantitative estimation of various biochemicals	qualitative and quantitative estimation of various biochemicals
Homi Bhabha Instrumentation laboratory	Colorimeters, Conductivity meters, Digital pH meters, Flame photometers, Karl-Fischers apparatus, Photofluorimeter, Polarimeter, potentiometer, Spectrophotometer	Experiments based on Instrumental methods of analysis
Synder research laboratory of Quality Assurance	High performance liquid chromatography (HPLC), High performance Thin layer chromatography (HPTLC), Double Beam Spectrophotometers, Sartorius electronic balance, pH meters, Centrifuges, Ultrasonicators, vortex mixer, spectro fluorimeter, Millipore filter, Sonicator, etc.	Research Projects in the area of Modern Analytical Techniques and method development and validation, etc.

J.C. Bose Laboratory of Pharmacognosy	Microscopes, Soxhlet apparatuses, Muffle furnace, TLC spreader, Column Chromatography apparatus, Charts for Plants microscopy, Herbal drugs museum, Labomed microscope with camera, Rota evaporator with chilled water circulator, lyophilizer, Sartorius weight balance, autoclave, centrifuge, vacuum oven, Inverted microscope, etc	Experiments pertaining to study of macroscopic, microscopic and chemical analysis of herbal drugs, Extraction of active constituents using various techniques, Standardization of herbal drugs, extracts and formulation, Development of herbal formulation, Bioactivity guided fractionation and Isolation of biomarkers, etc
---	--	--

COMPUTING FACILITIES:

Number and Configuration of Systems : 50 (5 P III and 45 P IV)

Total number of systems connected by LAN : 50

Total number of systems connected to WAN : None

Internet bandwidth: 256 KBPS

Major software packages available: Windows XP, MS Office 2007, Ex Pharm, Norton 2007,

Special purpose facilities available: N.A.

WORKSHOP:

List of facilities available: N.A.

Games and Sports Facilities:

Facilities for Games like Cricket, Volley ball, Badminton, Table Tennis, Chess, Carom are available in the institute. The Institute regularly organizes Sports week during which Students and staff regularly participate in all such sports. Also students participate in University level sports activities.

Extra Curriculum Activities:

Institute every year organizes various activities such as debates, Elocution, Poster presentation, Cultural Activities etc., in which students participate in large numbers enthusiastically. Also students participate in intercollegiate activities.

Soft Skill Development Facilities:

Institute does arrange occasionally soft skill development programmes by availing expert faculties from outside.

Number of Classrooms and size of each: 10 (Capacity of 30-100 students)

Number of Tutorial rooms and size of each: 05 (Capacity of 20 students)

Number of laboratories and size of each: 15 (Capacity of 30 students)

Number of drawing halls and size of each: N.A.

Number of Computer Centers with capacity of each: 1 (Capacity of 25-30 students)

Central Examination Facility, Number of rooms and capacity of each: 1 (Capacity of 100 students)

Teaching Learning process:

Curricula and syllabi for each of the programmes as approved by the University

Refer Website: WWW.kbiper.ac.in

Academic Calendar of the University:

Refer Website: WWW.kbiper.ac.in

Academic Time Table:

Refer Website: WWW.kbiper.ac.in

Teaching Load of each Faculty: Refer Annexure

Internal Continuous Evaluation System and place: Continuous evaluation of each student done in Laboratory

Student's assessment of Faculty System : Student's Assessment of Faculty is done at the end of the year

For each Post Graduate programme give the following:

Refer Website: WWW.kbiper.ac.in